

PROPOSED CONSTRUCTION OF DWELLING
HOUSE AT PLOT No: 3, S.No: 139, NO: 60 MENAMBEDU VILLAGE
AMBATTUR TOWNSHIP, SAIDAPET TALUK CHENGAI ANNA DISTRICT

SPECIFICATION
FOUNDATION BED CONCRETE 1:4:8
MIX USING 40MM H.B.G. METAL
BRICK WORK IN CM 1:5 FOR FOUNDATION
AND SUPERSTRUCTURE R.C.C.
1:2:4 FOR FOUNDATION COLUMN
PLINTH BEAMS AND LINTEL CUM
SUNSHADE. ROOF SLAB, DOOR
AND WINDOWS ARE TEAK WOOD
PLASTERING IN CM 1:5 OR
1:3 FLOORING IN MOSAIC USING
IN GREY CHIPS ROOF SLAB OVER
WEATHERING COURSE.

REVISED PLAN 15-7-91

JOINERY DETAILS

- D - DOOR - 3.3 x 7.0 (10 x 21)
- D₁ - DOOR - 3.0 x 7.0 (9 x 21)
- D₂ - DOOR - 2.6 x 7.0 (7.6 x 21)
- W - WINDOW - 4.6 x 4.6 (13 x 13)
- W₁ - WINDOW - 4.0 x 4.6 (12 x 13)
- V - VENTILATOR - 2.6 x 2.0 (7.6 x 6)

AREA DETAILS

PLOT EXTENT : 2445 SFT (71.22 m²)
PLINTH AREA : 545 SFT (15.95 m²)
PLOT COVERAGE 22%

RESIDERY PLOT DETAILS

- TOTAL EXTENT OF PLOT - 37 CENTS
- PLOT NO 1 - 2445 SFT (71.22 m²)
- PLOT NO 2 - 2220 " (64.51 m²)
- PLOT NO 3 - 2370 " (69.26 m²)
- PLOT NO 4 - 2640 " (77.35 m²)
- PLOT NO 5 - 5140 " (149.45 m²)
- PASSAGE - 1260 " (36.30 m²)

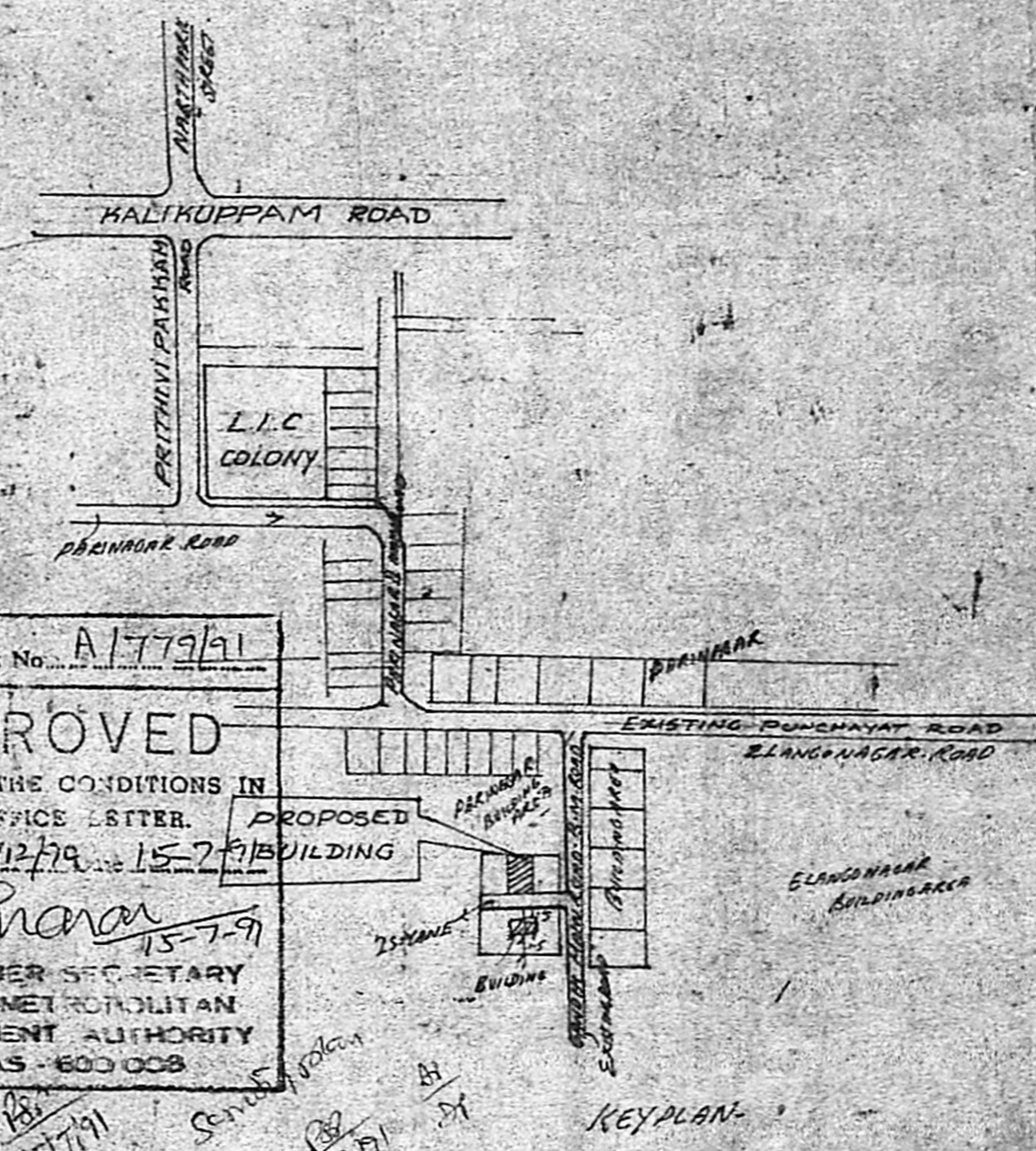

Planning Permit No. A1779/91
APPROVED
SUBJECT TO THE CONDITIONS IN
THIS OFFICE LETTER.
No. A1126712/79 15-7-91
FOR MEMBER SECRETARY
MADRAS METROPOLITAN
DEVELOPMENT AUTHORITY
MADRAS - 600 008

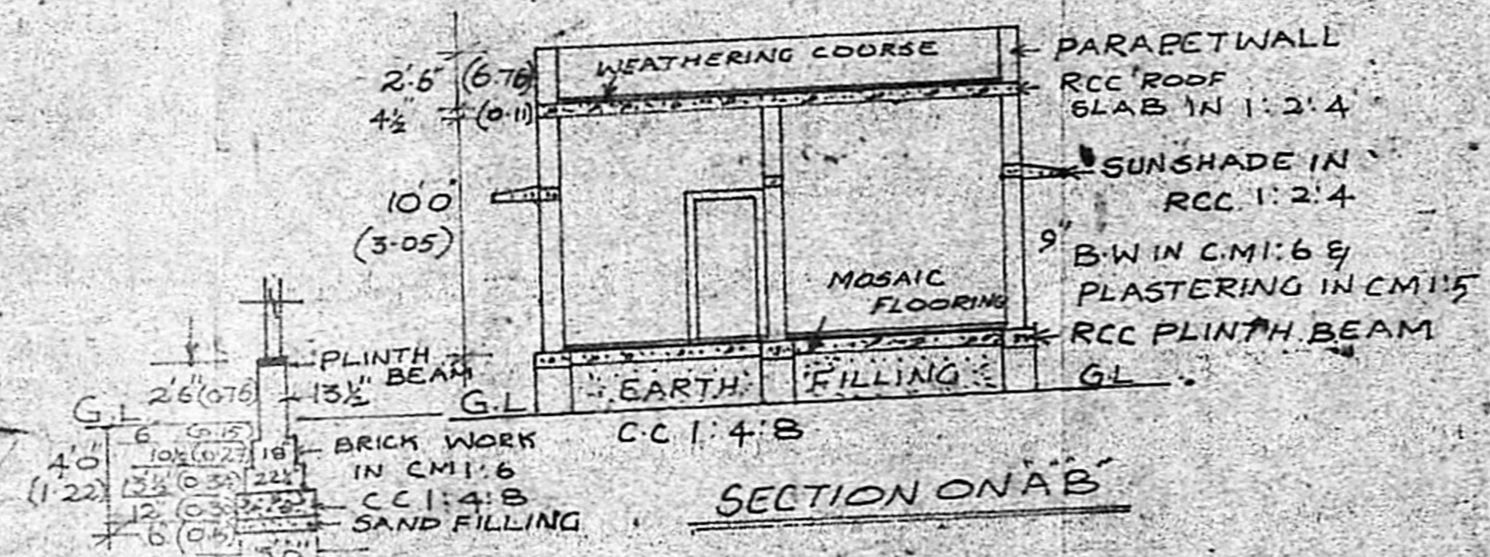

FOUNDATION DETAILS

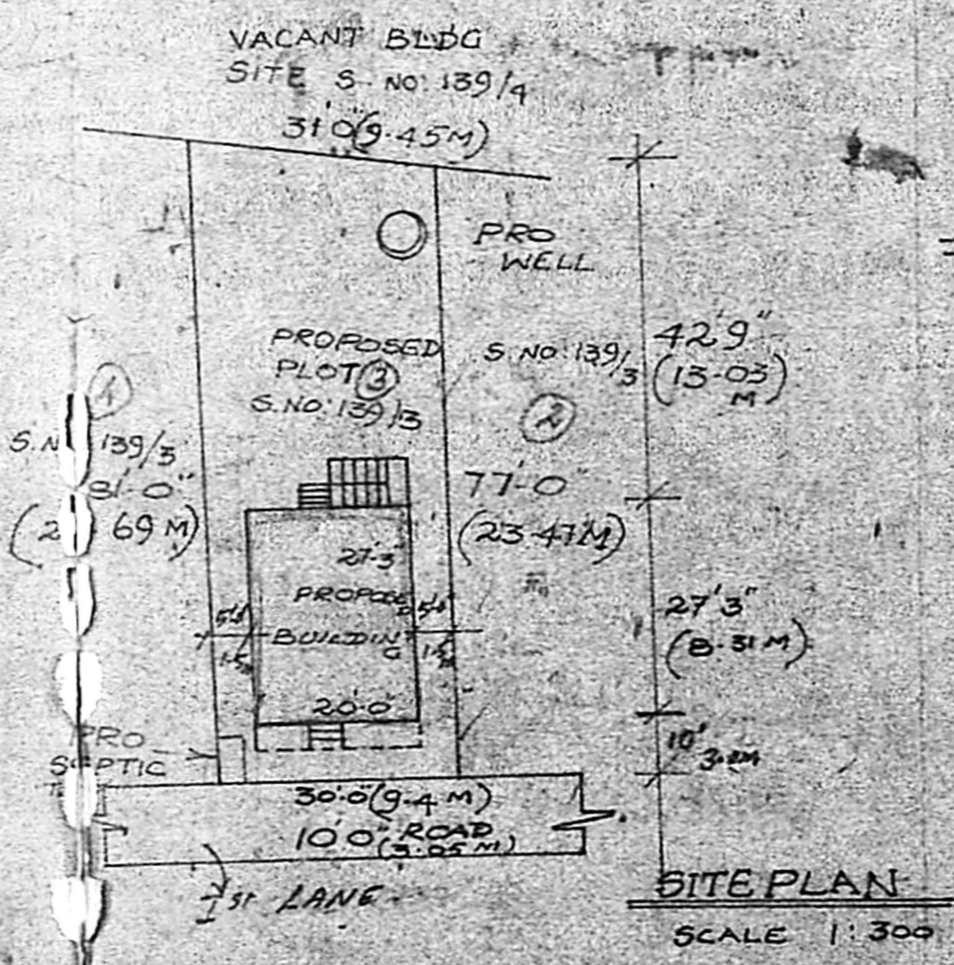

SITE PLAN
SCALE 1:300

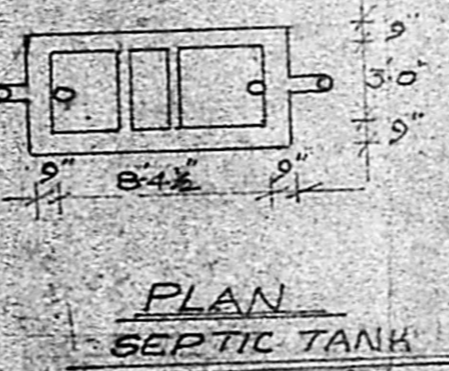
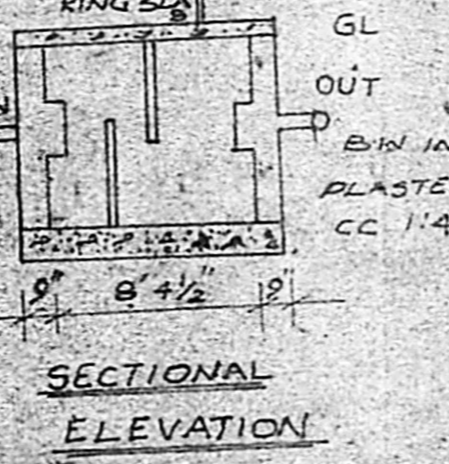
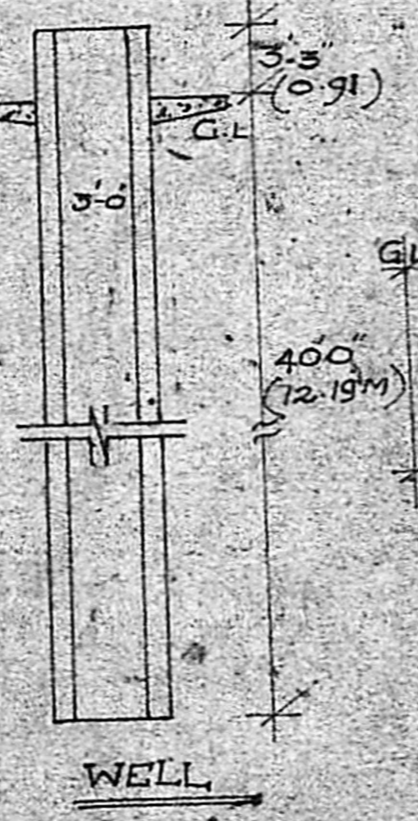

PLAN SEPTIC TANK

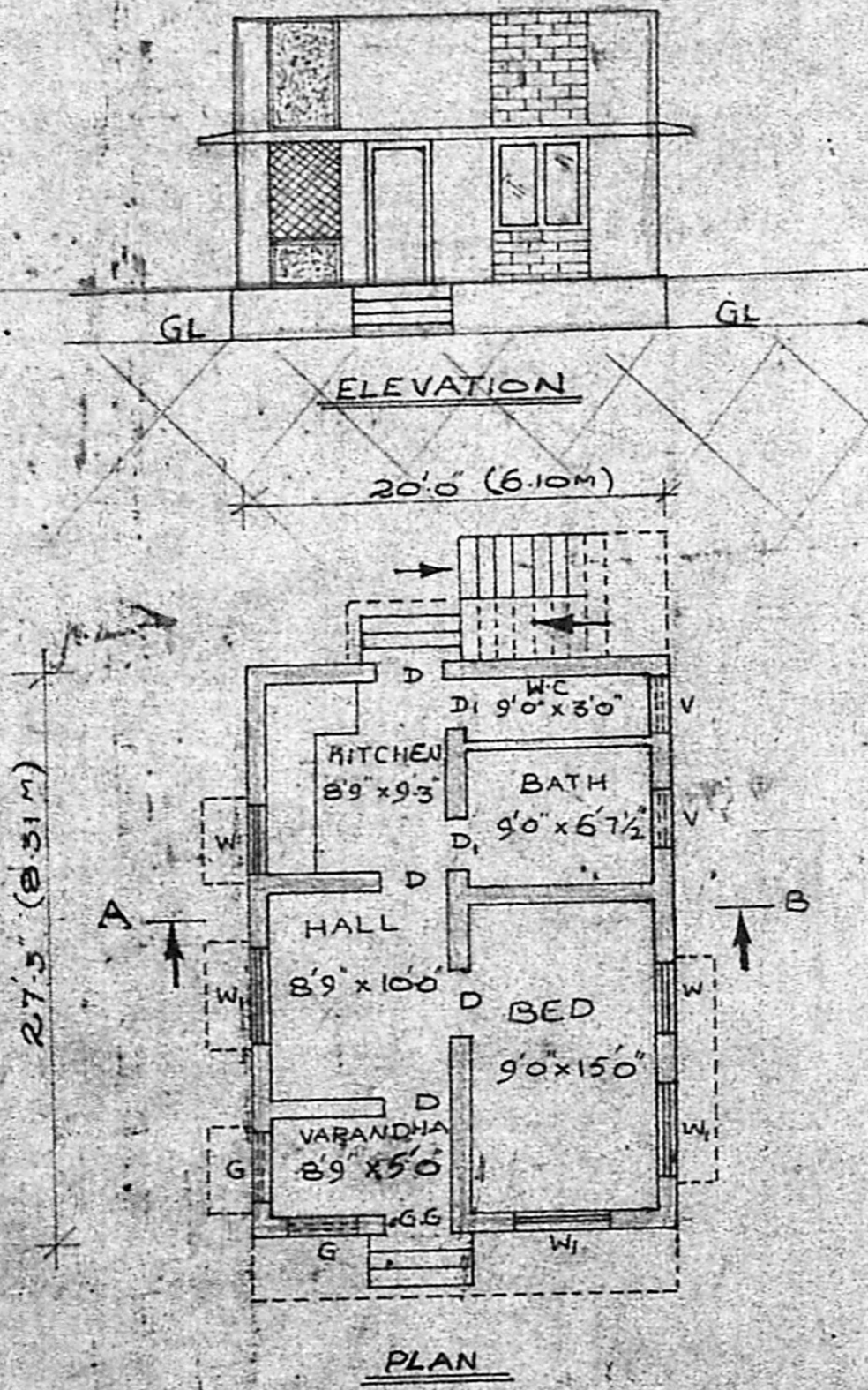

ELEVATION

PLAN

S/O OF OWNER
Bharath Rajan
M. MOHAN 682443
CONSULTING ENGINEER
CORPORATION OF MADRAS
AMBATTUR TOWNSHIP
LICENCED SURVEYOR
M.M. CONSTRUCTION
NO. 1, M.T.H. ROAD.